BEREICHSORGANIGRAMM DER LEBENSHILFE BAMBERG
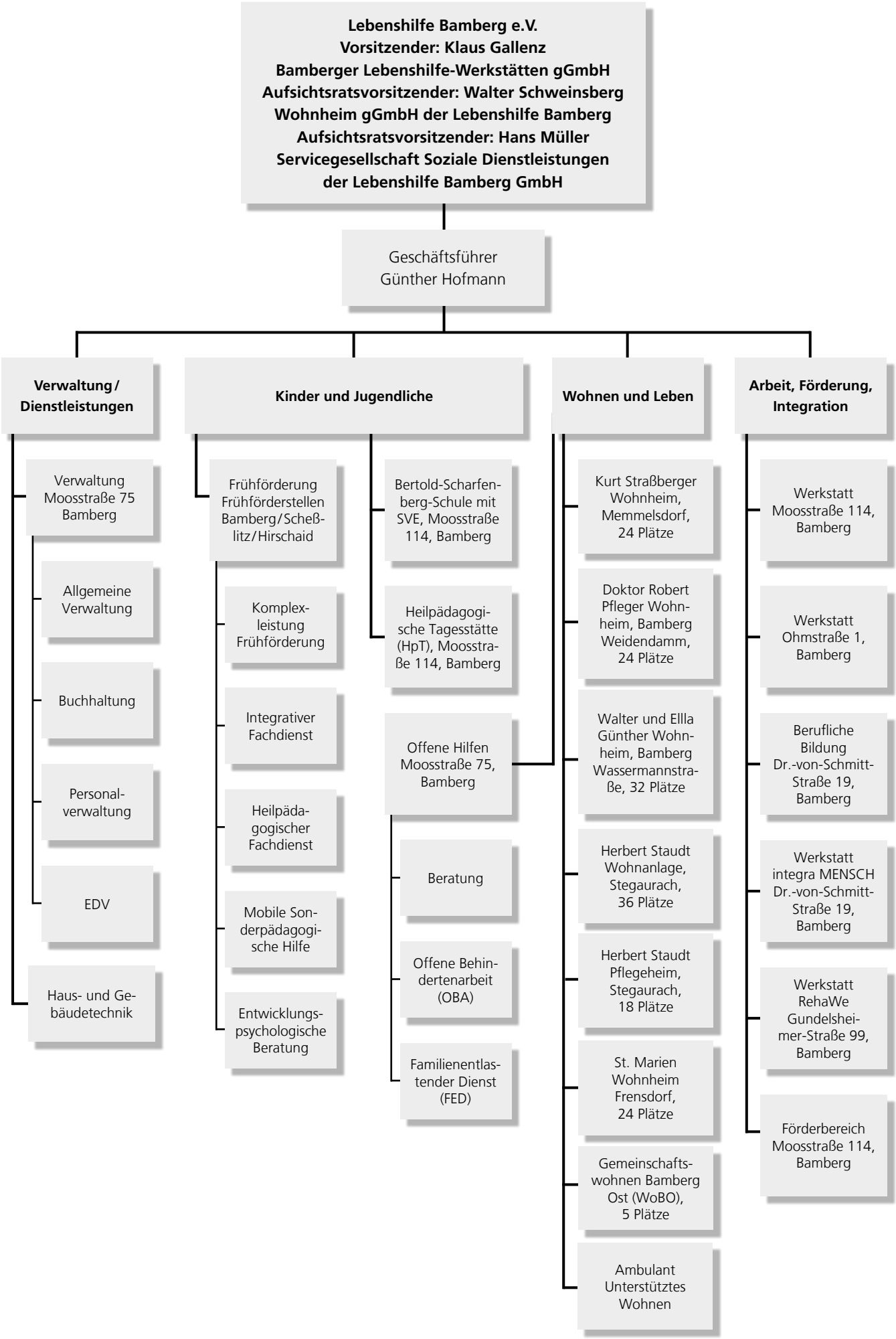
Stand: 1/2019